

**PLAN SHOWING THE PROPOSED CONSTRUCTION OF RESIDENTIAL BUILDING**  
**IN S. NO: 39/1 MUTHAPUDUPET VILLAGE, AVADI TOWNSHIP LIMIT. SCALE 1:100.**  
**OWNER: THIRU. K. KRISHNAKUMAR NATH.**

*Revised Plan*

BRIEF	SPECIFICATIONS
FOUNDATION	C.C. 1:2:8 15cm OF OVER SAND FILLING
SUPER STRUCTURE	BRICK WORK INC. 19:6
ROOF	R.C.C. 1:2:4 4 1/2" TH WITH WEATHERING CONCRETE ON TOP
FLOORING	C.C. 1:4:8 10cm OR OVER HARD CORES
PLASTERING	C.M. 1:4 12mm OR POP WALLS
JOINERIES	FIRST CLASS HARD WOOD

**SCHEDULE OF JOINERIES.**

DOOR	C.W. PANELLED	D1: 1000 X 2000
DOOR		D2: 900 X 2000
DOOR		D3: 750 X 2000
WINDOW		W1: 1500 X 1870
WINDOW		W2: 900 X 1870
VENTILATOR		V: 900 X 600

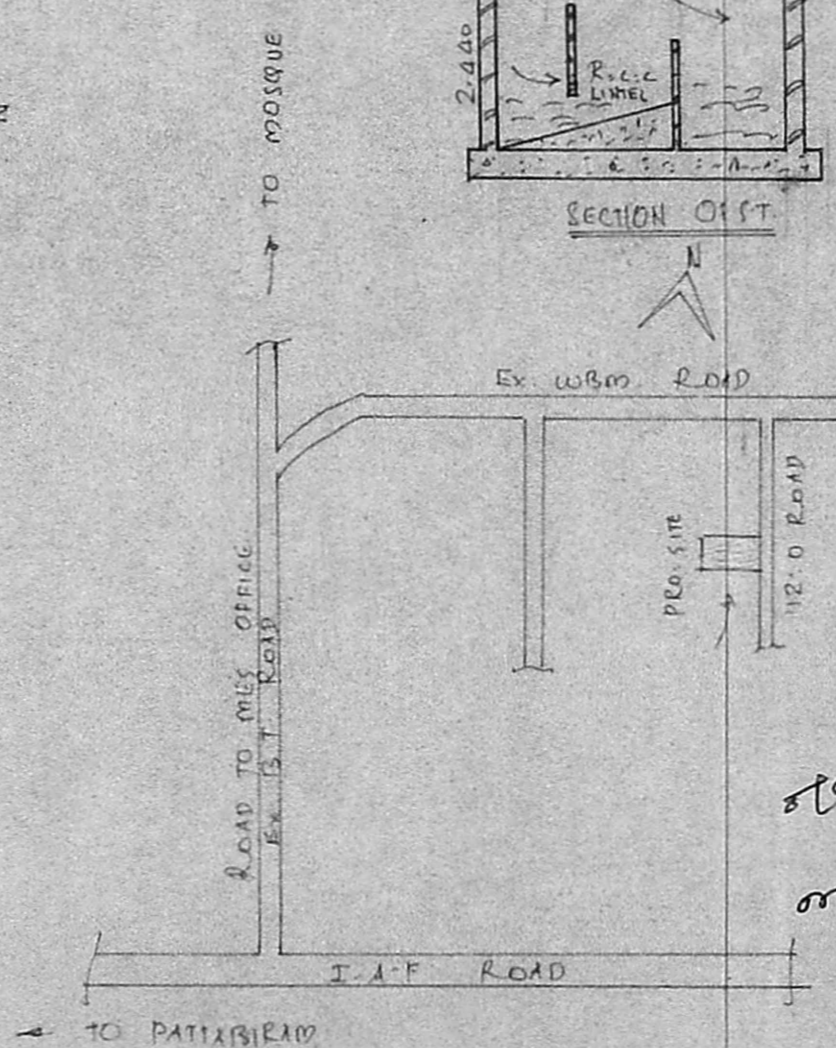
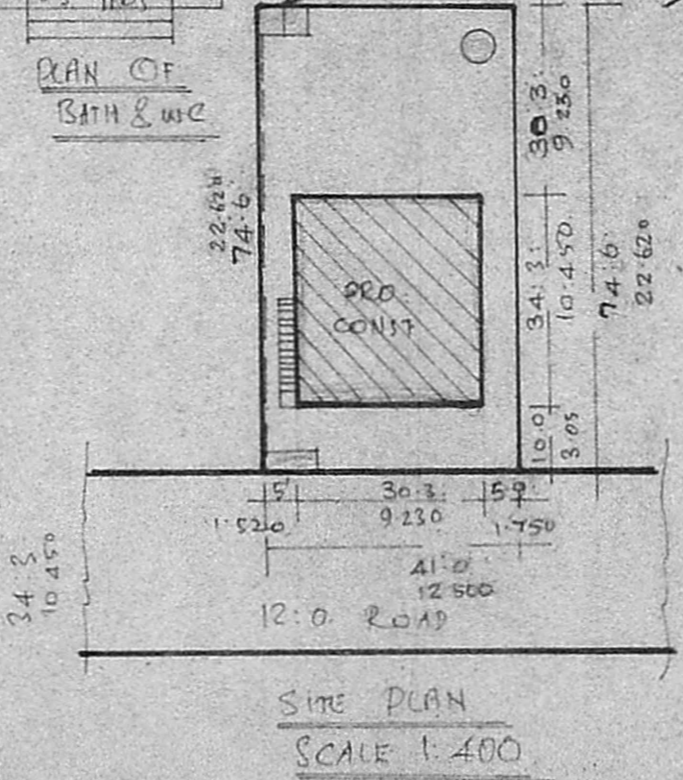
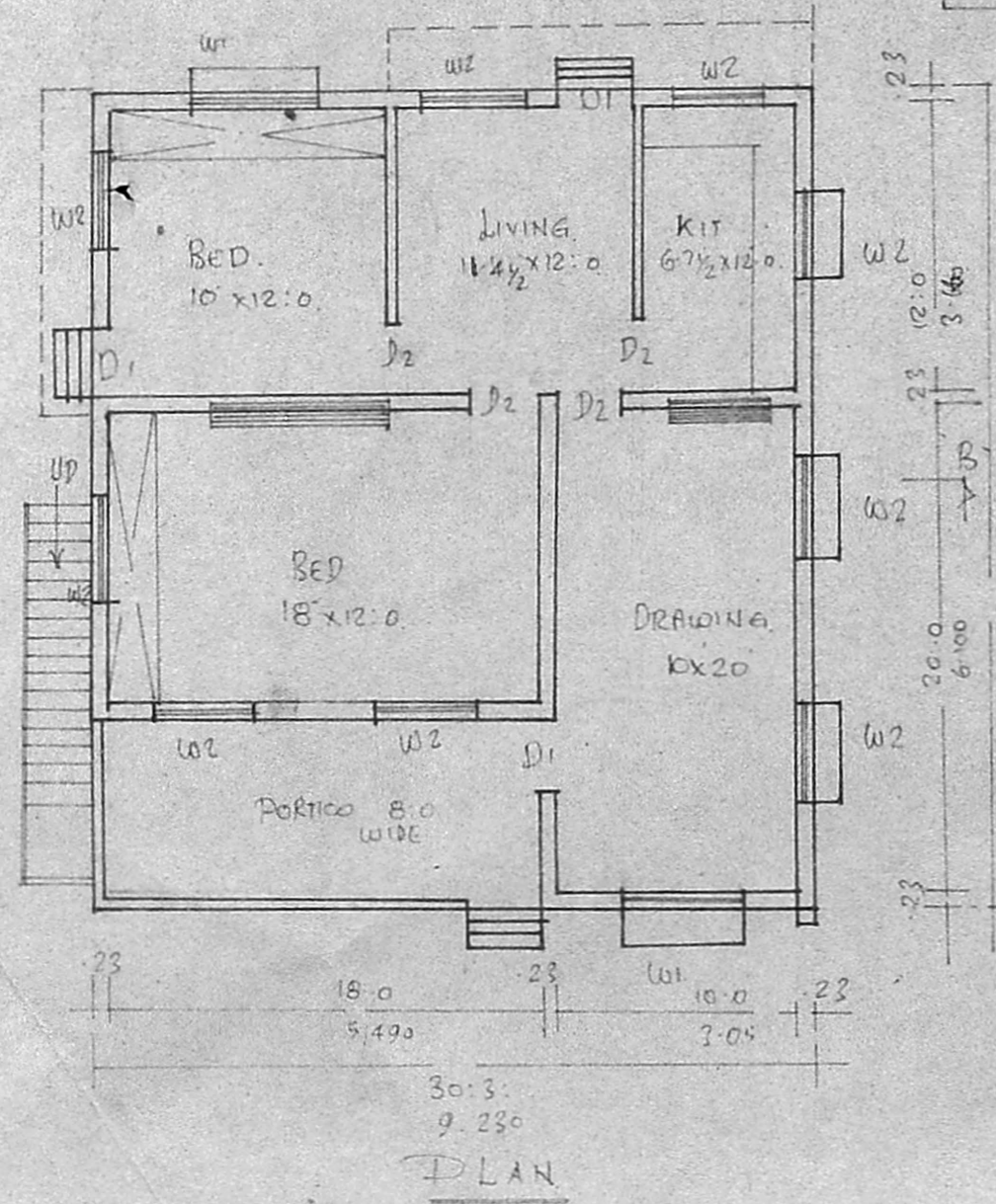
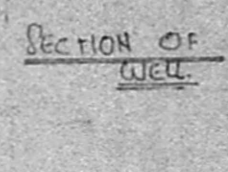
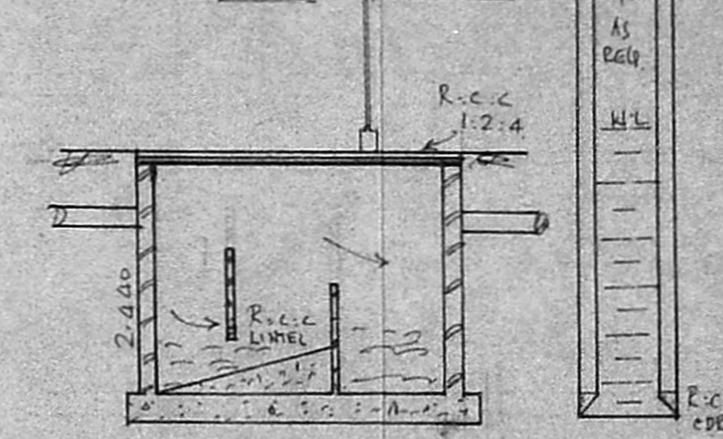
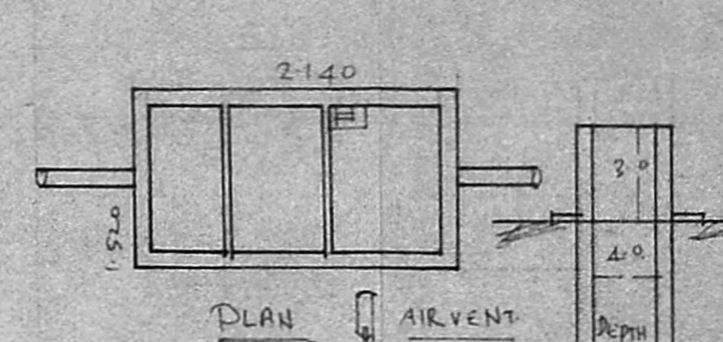
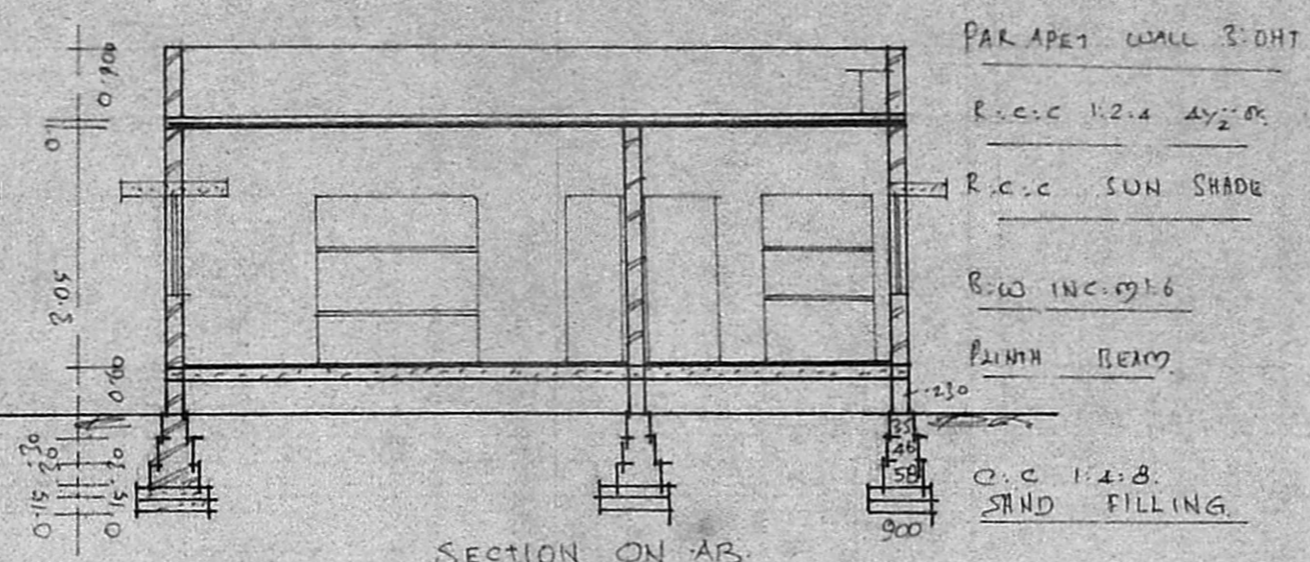
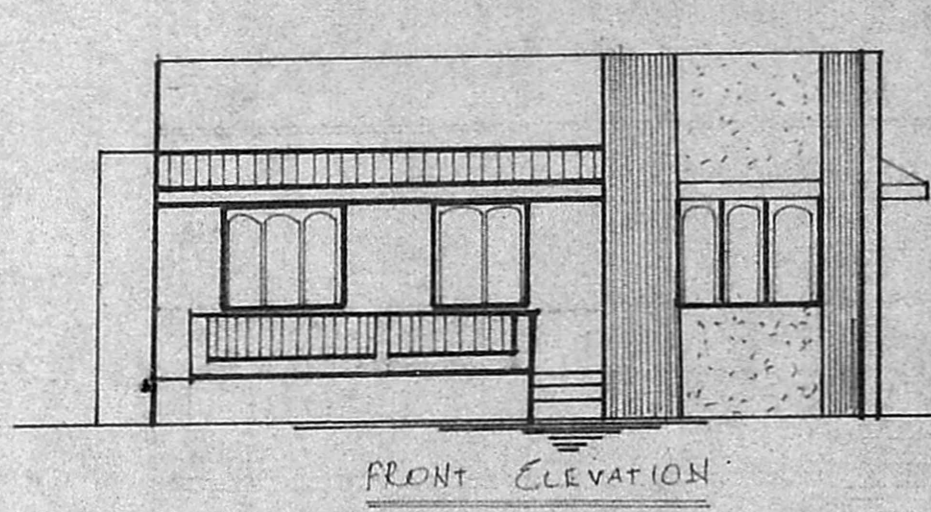

Planning Permit No. A/1425/85  
**APPROVED**  
 Subject to the conditions in this office letter.  
 No. A/14955/85 Dt. 29/12/85  
*C. R. Vimala*  
 29/12/85  
**FOR MEMBER SECRETARY  
 MADRAS METROPOLITAN  
 DEVELOPMENT AUTHORITY**

*[Signature]*  
**OWNER**

**K. PERIASAMY D. C. E. S.**  
 LICENSED SURVEYOR  
 CONSULTING ENGINEER  
 AVADI TOWNSHIP  
 LICENSE NO. **MADRAS/800055**